



Government of India
Ministry of Earth Sciences
India Meteorological Department



Press Release

Date: 20th June 2026

Time of Issue: 1415 hours IST

- Subject:** (i) Conditions are favourable for further advance of southwest monsoon into some more parts of Maharashtra, Telangana, Odisha, Jharkhand & Bihar, and some parts of Chhattisgarh around 23rd June, 2026.
(ii) Isolated heavy to very heavy rainfall likely over Sub-Himalayan West Bengal & Sikkim and northeast India during the week with possibility of isolated extremely heavy rainfall over Sub-Himalayan Bengal & Sikkim till 21st June.
(iii) Heat wave conditions very likely in isolated pockets over Konkan & Goa and Madhya Maharashtra today, East Uttar Pradesh & Vidarbha till 25th; Bihar, Telangana till 21st June, 2026.
(iv) Moderate to severe thunderstorm activity likely over Central and East India today.

Advance of Southwest Monsoon 2026 (Annexure I):

- ❖ The **Northern Limit of Monsoon continues** to pass through 18°N/60°E, 18°N/65°E, 18°N/70°E, Harnai, Solapur, Hyderabad, Bhadrachalam, Koraput, Phulbani, Ranchi, Jamui, Muzaffarpur and 28.3°N/83°E.
- ❖ Conditions are favourable for further advance of southwest monsoon into some more parts of Maharashtra, Telangana, Odisha, Jharkhand & Bihar, and some parts of Chhattisgarh around 23rd June, 2026.

Realised weather during past 24 hours ending at 0830 hours IST of today, the 19th June, 2026:

- ❖ **Very Heavy rainfall (12-20 cm)** has been recorded at isolated places over Assam & Meghalaya, Gangetic West Bengal, Sub-Himalaya West Bengal & Sikkim.
- ❖ **Heavy rainfall (7-11 cm)** has been recorded at isolated places over Arunachal Pradesh, Odisha, Jharkhand.
- ❖ **Heat wave conditions** prevailed over East Uttar Pradesh, Bihar and Vidarbha.
- ❖ **Thunderstorm accompanied with Squally/Gusty winds with speed reaching 50-80 kmph** has been recorded at isolated places over Gangetic West Bengal, East Uttar Pradesh, Chhattisgarh, Saurashtra & Kutch.
- ❖ **Thunderstorm accompanied with Squally/Gusty winds with speed reaching 30-50 kmph** has been recorded at isolated places over Assam & Meghalaya, Nagaland, Manipur, Mizoram & Tripura, Odisha, Bihar, Uttarakhand, West Uttar Pradesh, West Madhya Pradesh, East Madhya Pradesh, Vidarbha, Konkan & Goa, Madhya Maharashtra, Marathwada, Gujarat Region.

Temperature Conditions during past 24 hours till 0830 hours IST of today:

- ❖ **Day/Maximum Temperatures (as on 19-06-2026):** Yesterday, Day/Maximum temperatures are in the range of 40-42°C over a few places over Uttar Pradesh, East Madhya Pradesh, Vidarbha; at isolated places over Telangana, Bihar, Gujarat, Haryana, Jharkhand, West Madhya Pradesh and **below 40°C** over rest parts of the country. **The highest maximum temperature of 44.2°C was reported at BANDA (UTTAR PRADESH).**
- ❖ **Day/Maximum Temperature Departures (as on 19-06-2026):** were in the range of 3-6°C over most parts of Maharashtra adjoining Madhya Pradesh, North Interior Karnataka, Telangana, Goa, East Uttar Pradesh & adjoining Bihar; **normal/below normal** many parts of over northwest India and Gangetic West Bengal.
- ❖ **Night Temperatures/Minimum temperatures (as on 20-06-2026):** **markedly above normal (> 5.1°C)** at few places over East Madhya Pradesh; at isolated places over Assam & Meghalaya, Nagaland, Manipur, Mizoram & Tripura, Bihar, East Uttar Pradesh, West Uttar Pradesh, Himachal Pradesh, West Rajasthan, West Madhya Pradesh, Gujarat Region, Saurashtra & Kutch, Marathwada and Vidarbha. **appreciably above normal (3.1°C to 5.0°C)** at few places over Sub Himalayan West Bengal & Sikkim, Odisha, Marathwada, Telangana, Rayalaseema and North Interior Karnataka; at isolated places over Assam & Meghalaya, East Uttar Pradesh, West Uttar Pradesh, East Rajasthan, West Madhya Pradesh, East Madhya Pradesh, Konkan & Goa, Madhya Maharashtra, Vidarbha and Coastal Andhra Pradesh & Yanam. **above normal(1.6°C to 3.0°C)** at few places over Andaman & Nicobar Islands, East Uttar Pradesh, East Madhya Pradesh, Gujarat Region, Konkan & Goa, Vidarbha and Chhattisgarh; at isolated places over Sub Himalayan West Bengal & Sikkim, Jharkhand, Bihar, West Uttar Pradesh, Haryana-Chandigarh-Delhi, West Rajasthan, East Rajasthan, West Madhya Pradesh, Saurashtra & Kutch, Madhya Maharashtra, Marathwada, Coastal Andhra Pradesh & Yanam, Telangana,

Rayalaseema, Tamil Nadu, Puducherry & Karaikal, South Interior Karnataka and Kerala & Mahe. near normal/ below normal over rest parts of the country.

Weather Systems, Forecast and Warnings (Annexure II & III):

- ❖ A **seasonal trough** runs from Punjab to Bihar in lower tropospheric level.
- ❖ A **western Disturbance** as a cyclonic circulation over north Punjab & neighbourhood in lower & middle tropospheric levels with a trough aloft in middle & upper tropospheric westerlies runs roughly along Long 70°E to the north of Lat 30°N.
- ❖ An **upper air cyclonic circulation** lies over East Uttar Pradesh & neighbourhood in lower tropospheric level.
- ❖ A **trough** runs from the above cyclonic circulation over East Uttar Pradesh to Coastal Andhra Pradesh in lower tropospheric level.
- ❖ A **trough** in lower tropospheric westerlies with its axis at 1.5 km above mean sea level runs roughly along Long. 87 °E to the north of Lat.21°N.
- ❖ An **upper air cyclonic circulation** lies over Gujarat & neighbourhood in middle tropospheric level.
- ❖ A **trough** runs from North Telangana to East Central Arabian Sea in middle tropospheric level.
- ❖ An **upper air cyclonic circulation** lies over north Kerala in middle tropospheric level.
- ❖ An **upper air cyclonic circulation** lies over north Lakshadweep & neighbourhood in lower tropospheric level.

Under the influence of above systems, the following weather is likely:

Northwest India:

- ❖ **Fairly Widespread to Widespread** rainfall likely over Jammu-Kashmir-Ladakh-Gilgit-Baltistan-Muzaffarabad during 20th-22nd June.
- ❖ **Isolated to Scattered** rainfall likely over Jammu-Kashmir-Ladakh-Gilgit-Baltistan-Muzaffarabad during 23rd-26th June; Himachal Pradesh and Uttarakhand during 20th-26th June.
- ❖ **Isolated to Scattered** rainfall likely over Haryana Chandigarh & Delhi and Punjab during 20th-23rd June; West Uttar Pradesh on 20th June and on 26th June; East Uttar Pradesh during 25th-26th June; West Rajasthan during 20th-24th June; East Rajasthan during 20th-26th June.
- ❖ **Isolated thunderstorm, lightning & gusty winds (speed reaching 40-50 kmph gusting to 60 kmph)** likely over Jammu-Kashmir-Ladakh-Gilgit-Baltistan-Muzaffarabad and Uttarakhand during 20th-22nd June, **with gusty winds (speed reaching 30-40 kmph gusting to 50 kmph)** likely over Himachal Pradesh during 20th-22nd June.
- ❖ **Isolated thunderstorm, lightning & gusty winds (speed reaching 40-50 kmph gusting to 60 kmph)** likely over Haryana Chandigarh & Delhi and Punjab during 20th-23rd June; East Rajasthan and West Rajasthan during 21st-23rd June, **with gusty winds (speed reaching 30-40 kmph gusting to 50 kmph)** likely over West Rajasthan on 24th June; East Rajasthan during 24th-26th June.
- ❖ **Thundersquall (wind speed reaching 50-60 kmph gusting to 70 kmph)** likely over East Rajasthan and West Rajasthan on 20th June.
- ❖ **Isolated Hailstorm** activity likely over Jammu-Kashmir-Ladakh-Gilgit-Baltistan-Muzaffarabad during 20th-21st June.

Central India:

- ❖ **Isolated to Scattered** rainfall likely over Chhattisgarh, East Madhya Pradesh, Vidarbha and West Madhya Pradesh during 20th-26th June.
- ❖ **Isolated thunderstorm, lightning & gusty winds (speed reaching 40-50 kmph gusting to 60 kmph)** likely over West Madhya Pradesh during 21st-24th June; East Madhya Pradesh and Vidarbha during 20th-24th June; Chhattisgarh during 20th-26th June.
- ❖ **Thundersquall (wind speed reaching 50-60 kmph gusting to 70 kmph)** likely over West Madhya Pradesh on 20th June.

East India:

- ❖ **Fairly Widespread to Widespread** rainfall likely over Andaman & Nicobar Islands and Sub-Himalayan West Bengal & Sikkim during 20th-26th June; Gangetic West Bengal during 20th-25th June; Odisha during 20th-21st June.
- ❖ **Isolated to Scattered** rainfall likely over Gangetic West Bengal on 26th June; Bihar and Jharkhand during 20th-26th June; Odisha during 22nd-26th June.
- ❖ **Isolated thunderstorm, lightning & gusty winds (speed reaching 40-50 kmph gusting to 60 kmph)** likely over Andaman & Nicobar Islands during 20th-26th June; Sub-Himalayan West Bengal & Sikkim on 20th June; Gangetic West Bengal during 20th-21st June; Jharkhand during 22nd-26th June; Bihar during 20th-22nd June and during 25th-26th June; Odisha during 22nd-24th June, **with gusty winds (speed reaching 30-40 kmph gusting to 50 kmph)** likely

over Sub-Himalayan West Bengal & Sikkim during 21st-26th June; Gangetic West Bengal during 22nd-26th June; Bihar during 23rd-24th June.

- ❖ **Isolated heavy rainfall likely over Sub-Himalayan West Bengal & Sikkim during 20th-21st June and during 23rd-25th June; Gangetic West Bengal on 20th June; Bihar during 20th-21st June and during 25th-26th June; Odisha during 20th-21st June with isolated very heavy rainfall also likely over Sub-Himalayan West Bengal & Sikkim on 22nd June and on 26th June with isolated Extremely heavy rainfall also likely Sub-Himalayan West Bengal & Sikkim during 20th-21st June.**
- ❖ **Thundersquall (wind speed reaching 50-60 kmph gusting to 70 kmph)** likely over Jharkhand and Odisha during 20th-21st June.

Northeast India:

- ❖ **Fairly Widespread to Widespread** rainfall likely over Arunachal Pradesh, Assam & Meghalaya and Nagaland, Manipur, Mizoram & Tripura during 20th-26th June.
- ❖ Isolated **heavy rainfall** likely over Arunachal Pradesh during 20th-24th June; Assam & Meghalaya during 23rd-26th June; Nagaland, Manipur, Mizoram & Tripura during 20th-23rd June with isolated **very heavy rainfall** also likely over Assam & Meghalaya during 20th-22nd June.

West India:

- ❖ **Isolated to Scattered** rainfall likely over Konkan & Goa during 20th-21st June and on 26th June; Gujarat Region, Madhya Maharashtra, Marathawada and Saurashtra & Kutch during 20th-26th June.
- ❖ **Fairly Widespread to Widespread** rainfall likely over Konkan & Goa during 22nd-25th June.
- ❖ Isolated **thunderstorm, lightning & gusty winds (speed reaching 40-50 kmph gusting to 60 kmph)** likely over Konkan & Goa during 21st-24th June; Madhya Maharashtra during 22nd-26th June; Marathawada on 20th June and during 23rd-24th June; Gujarat Region and Saurashtra & Kutch on 20th June.
- ❖ Isolated **heavy rainfall** likely over Konkan & Goa during 23rd-24th June.

South Peninsular India:

- ❖ **Isolated to Scattered** rainfall likely over Tamil Nadu, Puducherry & Karaikal during 20th-26th June; Coastal Karnataka on 20th June; North Interior Karnataka during 20th-21st June and during 23rd-24th June; Coastal Andhra Pradesh & Yanam and South Interior Karnataka during 20th-23rd June; Rayalaseema during 20th-24th June; Telangana during 20th-21st June.
- ❖ **Fairly Widespread to Widespread** rainfall likely over Kerala & Mahe and Lakshadweep during 20th-26th June; Coastal Karnataka during 21st-26th June; North Interior Karnataka on 22nd June and during 25th-26th June; Coastal Andhra Pradesh & Yanam and South Interior Karnataka during 24th-26th June; Rayalaseema during 25th-26th June; Telangana during 22nd-26th June.
- ❖ Isolated **thunderstorm, lightning & gusty winds (speed reaching 40-50 kmph gusting to 60 kmph)** likely over Kerala & Mahe, Lakshadweep and Tamil Nadu, Puducherry & Karaikal during 20th-22nd June; Coastal Andhra Pradesh & Yanam and Rayalaseema during 21st-24th June; Telangana during 20th-24th June, **with gusty winds (speed reaching 30-40 kmph gusting to 50 kmph)** likely over North Interior Karnataka during 20th-21st June.
- ❖ Isolated **heavy rainfall** likely over Tamil Nadu, Puducherry & Karaikal during 20th-22nd June; Kerala & Mahe during 20th-23rd June and on 26th June; Lakshadweep during 21st-22nd June; Coastal Karnataka during 21st-24th June; North Interior Karnataka and South Interior Karnataka during 22nd-23rd June; Coastal Andhra Pradesh & Yanam during 25th-26th June; Rayalaseema during 20th-22nd June and during 25th-26th June; Telangana during 22nd-26th June.
- ❖ **Thundersquall (wind speed reaching 50-60 kmph gusting to 70 kmph)** likely over Coastal Andhra Pradesh & Yanam and Rayalaseema on 20th June.

Heat Wave, Hot & Humid weather and Warm Night conditions warning:

- ❖ **Heat wave** conditions very likely in isolated pockets over Bihar and Telangana during 20th-21st June; East Uttar Pradesh and Vidarbha during 20th-24th June; Konkan & Goa and Madhya Maharashtra on 20th June.
- ❖ **Hot and humid** weather conditions likely to prevail over Coastal Karnataka, Jharkhand, Konkan & Goa and North Interior Karnataka during 20th-21st June.

Forecast of maximum/day temperatures:

- ❖ No significant change in maximum temperatures likely over Northwest India till 22nd June and gradual fall by 2°C during next 2 days and no significant change thereafter.
- ❖ No significant change in maximum temperatures likely over South peninsular India till 21st June and gradual fall by 2-5°C thereafter.

- ❖ No significant change in maximum temperatures likely over Maharashtra till 21th June and gradual fall by 2-3°C thereafter.
- ❖ No significant change in maximum temperatures likely over the rest parts of country till 25th June, 2026.

Fisherman Warning: Fishermen are advised not to venture into the following areas during 20th June to 25th June, 2026:

Bay of Bengal: Over Gulf of Mannar during 21st to 25th June. North & adjoining eastcentral Bay of Bengal 20th to 21st June, central Bay of Bengal during 22nd to 25th June, southwest Bay of Bengal on 24th June, along & off Odisha coast on 20th & 21st June and south coastal Andhra Pradesh on 20th June.

Arabian Sea: Along and off Somalia coast adjoining parts of southwest & westcentral Arabian Sea till 25th June; along & off Oman-Yemen coasts and adjoining parts of northwest & westcentral Arabian Sea during 22nd to 25th June, along & off Gujarat coast on 20th June, along & off south Konkan, Goa, Karnataka & Kerala coasts, Lakshadweep & adjoining Comorin till 23rd June, along & off Gujarat & Konkan & Karnataka coasts on 24th June and Gujarat & North Konkan coasts on 25th June.

Weather conditions and forecast over Delhi/NCR during 20th June -23rd June, 2026 (Annexure IV)

For more details, kindly refer National Weather Bulletin:

https://mausam.imd.gov.in/responsive/all_india_forecast_bulletin.php

For District wise warnings refer: <https://mausam.imd.gov.in/responsive/districtWiseWarningGIS.php>

For Fishermen warning refer <https://rsmcnewdelhi.imd.gov.in/fishermenwarning.php>

Significant rainfall recorded (in cm) (from 0830 hours IST of yesterday to 0830 hours IST of today):

- ❖ **Sub-Himalayan West Bengal & Sikkim:** Bhatkawa Tea Estate (dist Jalpaiguri) 18, Barobhisha (dist Alipurduar) 15, Dima Tea Estate (dist Alipurduar) 15, Raidak Tea Estate (dist Alipurduar) 11, Chepan (dist Alipurduar) 9, Jhallong (dist Kalimpong) 8, Kumargram (dist Alipurduar) 7;
- ❖ **Tamil Nadu & Karaikal:** Aavoor (dist Thiruvavur) 14, Ariyalur Taluk Office (dist Ariyalur), Ariyalur PTO (dist Ariyalur), Kumbakonam (dist Thanjavur), Satharasankottai (dist Sivagangai), Perumandi (dist Thanjavur) 11 each, Ariyalur AWS (dist Ariyalur), Mathur (dist Thanjavur), Ilayathangudi (dist Sivagangai) 10 each, Melur ARG (dist Madurai), Ayyalur (dist Dindigul) 9 each, Perambalur (dist Perambalur), Tirumayam (dist Pudukkottai), Thamarakki (dist Sivagangai), Palavidithi (dist Karur) 8 each, Thaniamangalam (dist Madurai), Karaiyur (dist Pudukkottai), Tirupuvanam (dist Sivagangai), Thanjai Papanasam (dist Thanjavur), Sivaganga (dist Sivagangai) 7 each;
- ❖ **Assam & Meghalaya:** B P Ghat (dist Sribhumi) 13, Gossaigaon_ Aws (dist Kokrajhar) 12, Gossaigaon (dist Kokrajhar) 11, Karimganj_aws (dist Sribhumi) 11, Karimganj (dist Sribhumi) 7;
- ❖ **Gangetic West Bengal:** Uluberia (dist Howrah) 12, Harinkhola (dist Hooghly) 11, Amfu Kharagpur (dist West Midnapore) 11, Amta (dist Howrah) 10, Kalaikunda (Iaf) (dist West Midnapore) 9, Mo Saltlake (dist North 24 Parganas) 9, Barrackpur(Iaf) (dist North 24 Parganas) 7, Burdwan (pto) (dist Purba Bardhaman) 7;
- ❖ **Gujarat Region:** Halol (dist Panchmahal) 11, Shahera (dist Panchmahal) 7, Kadi (dist Mehsana) 7;
- ❖ **Odisha:** Cuttack (dist Cuttack) 9; Harichandanpur (dist Keonjhar), Sarasakana (dist Mayurbhanj) 8 Each; Jaipatna (dist Kalahandi), Suliapada (dist Mayurbhanj) 7 Each;
- ❖ **Bihar:** Rajnagar (dist Madhubani) 8;
- ❖ **Saurashtra & Kutch:** Barvala (dist Botad) 7;
- ❖ **Jammu-Kashmir:** Reasi Kvk Aws (dist Reasi) 7;
- ❖ **Arunachal Pradesh:** Pasighat_ Aero (dist East Siang) 7;
- ❖ **Telangana:** Tadwai Mlg (dist Mulugu) 7.

Gusty winds (in >= 40 kmph) (from 0830 hours IST of yesterday to 0830 hours IST of today):

- ❖ **East Uttar Pradesh:** Azamgarh (AWS State) - 59; Ambedkar Nagar (AWS State) - 54; Mirzapur (AWS State) - 52; Mirzapur (AWS) - 44;
- ❖ **Gangetic West Bengal:** Hooghly - 56; Shyampur - 46; Alipore - 44; Jagatballavpur - 43
- ❖ **Chhattisgarh:** Surajpur - 52; Bemetara - 52; Mungeli - 50; Raipur - 46;
- ❖ **Madhya Maharashtra:** Dondaicha (Dhule) - 50; Kalwan (Nashik) - 48
- ❖ **West Madhya Pradesh:** Indore - 48
- ❖ **Odisha:** Bhubaneswar - 46
- ❖ **Bihar:** East Champaran - 46
- ❖ **Uttarakhand:** Chamoli - 43;
- ❖ **Vidarbha:** Akola - 43
- ❖ **Konkan & Goa:** Karjat (Raigad) - 43;
- ❖ **West Uttar Pradesh:** Jhansi - 41
- ❖ **East Madhya Pradesh:** Rewa - 41

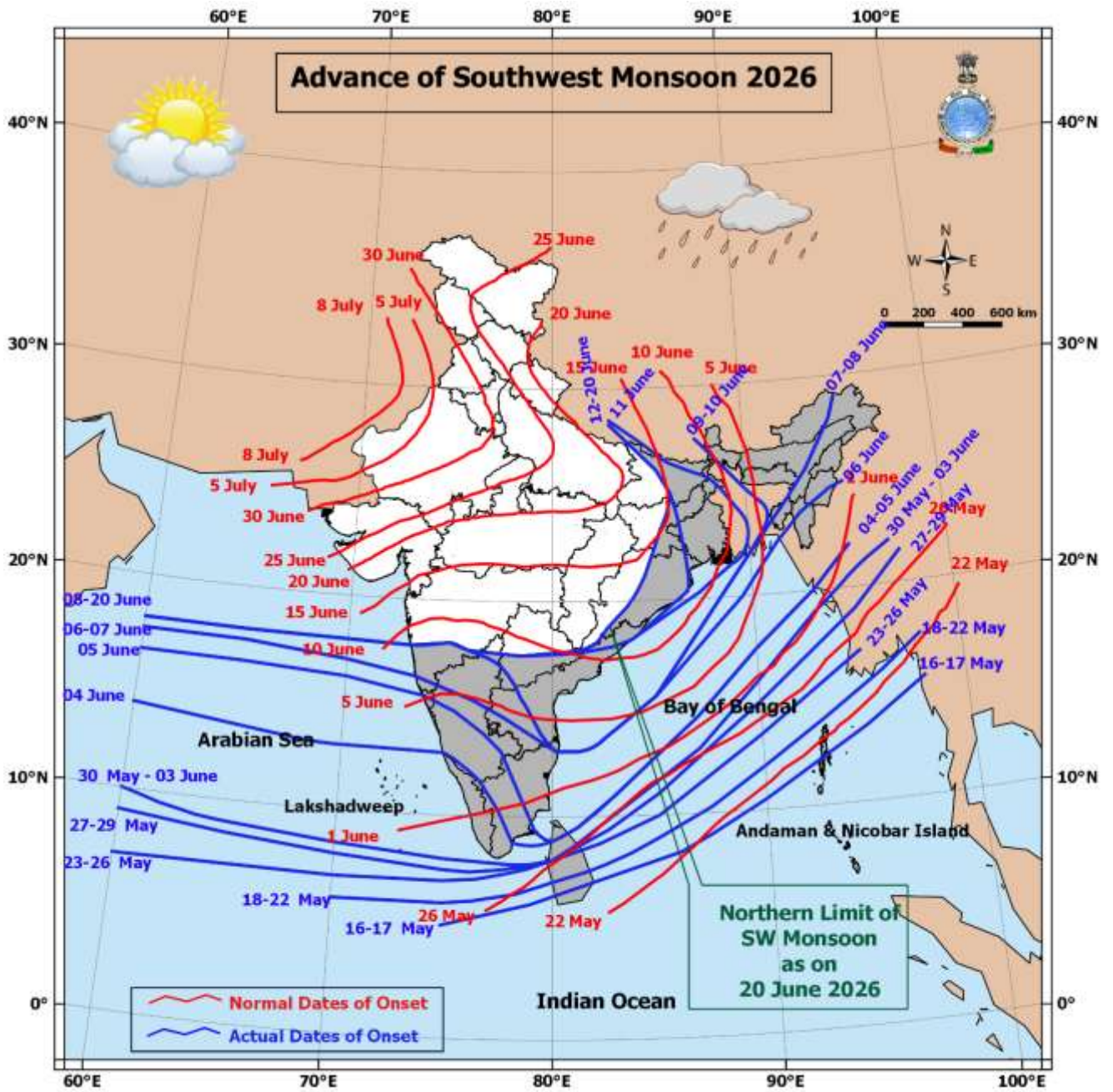
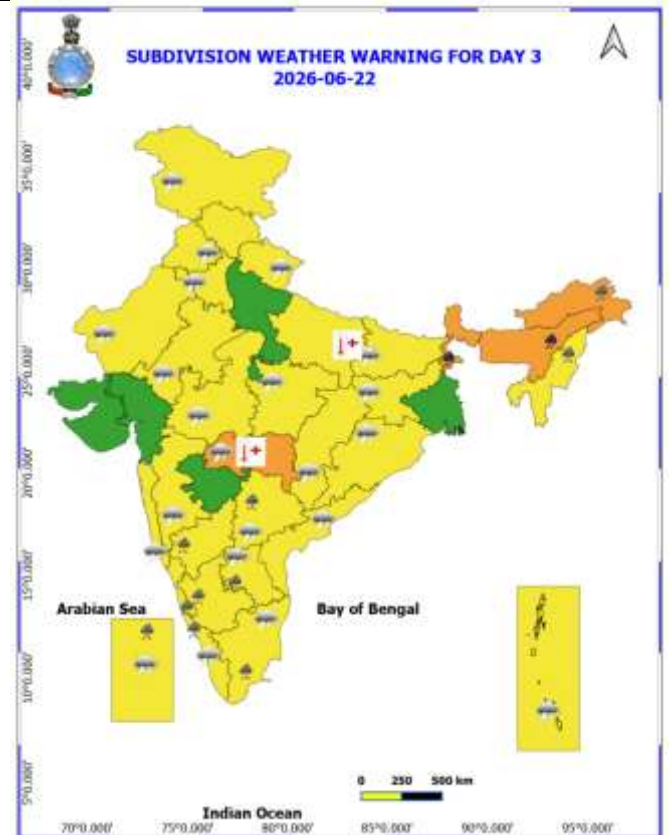
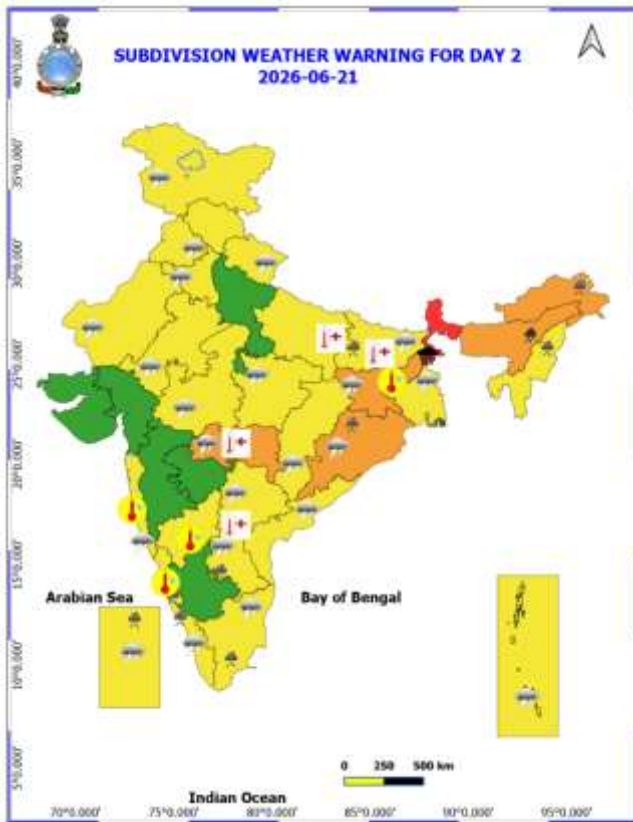
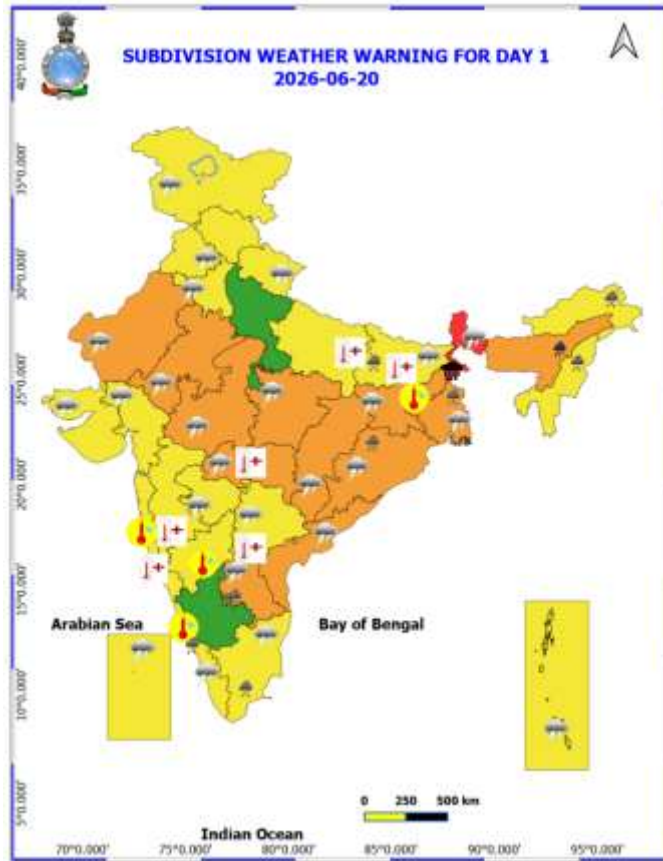
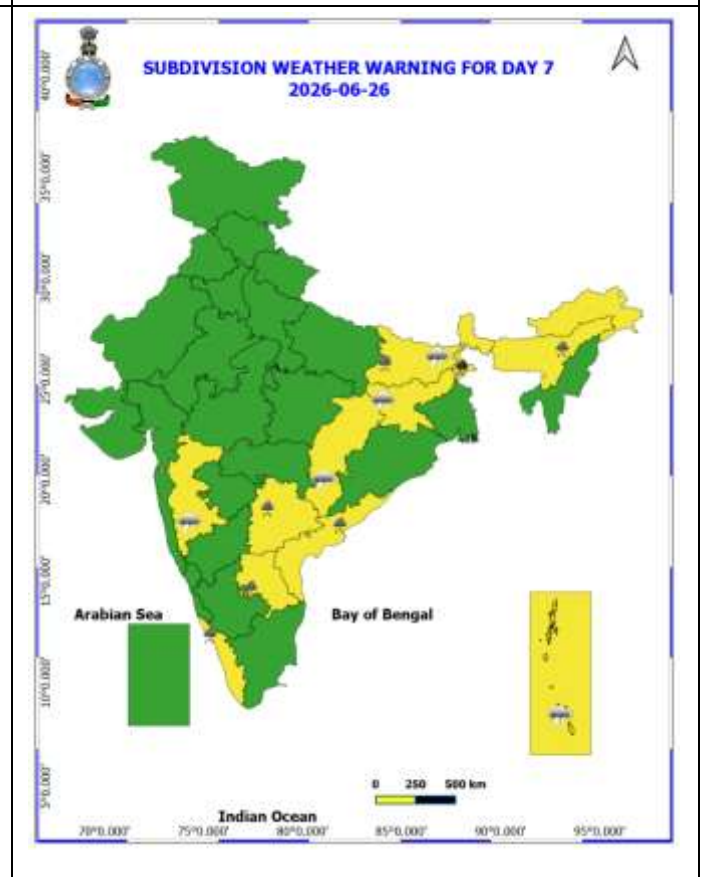
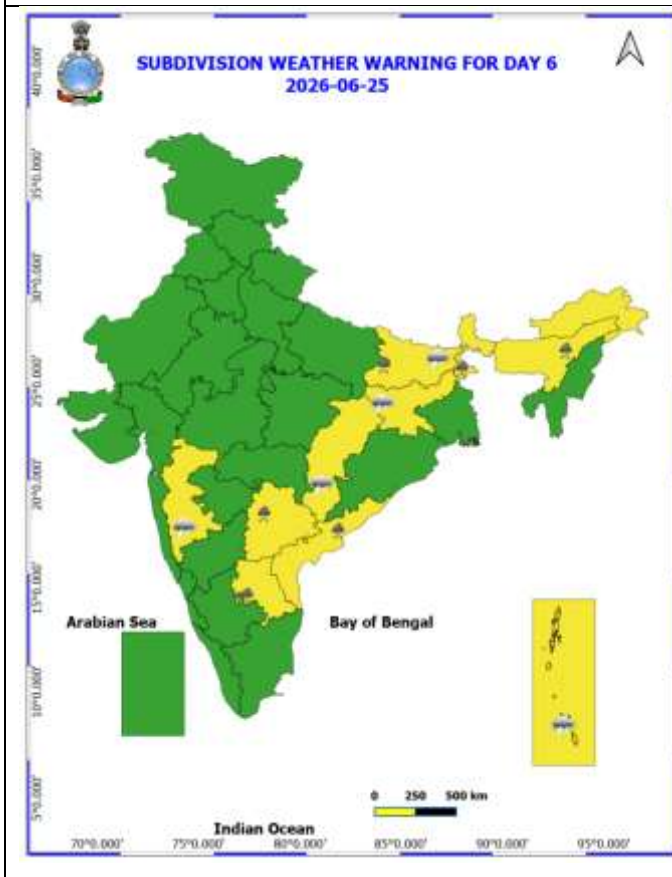
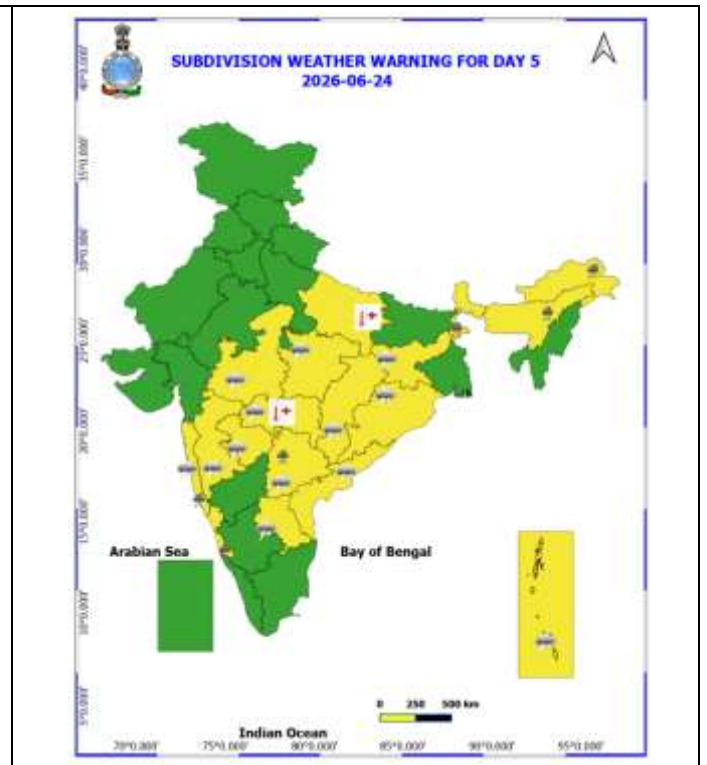
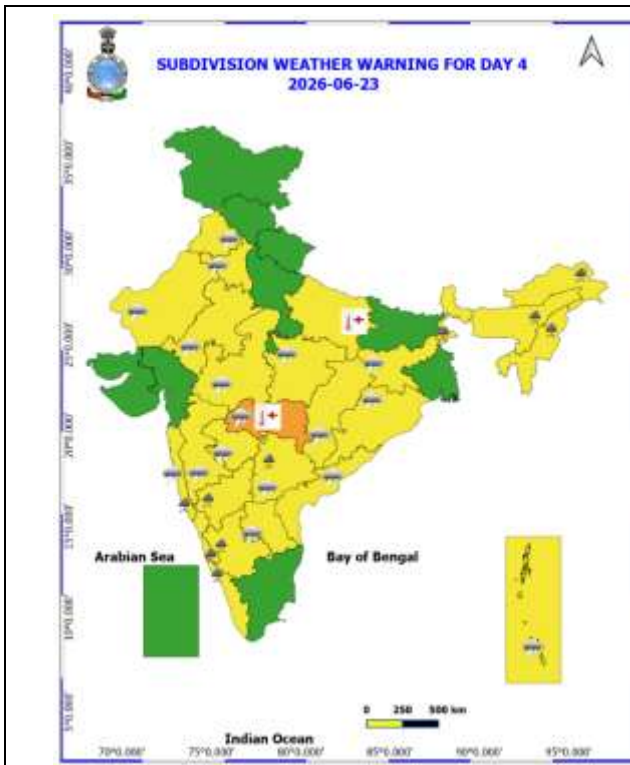

Table-1								
7 Days Rainfall Forecast								
S.No.	Subdivision	20- Jun	21- Jun	22- Jun	23- Jun	24- Jun	25- Jun	26- Jun
		Day 1	Day 2	Day 3	Day 4	Day 5	Day 6	Day 7
1	ANDAMAN & NICOBAR ISLANDS	FWS	FWS	WS	WS	WS	WS	WS
2	ARUNACHAL PRADESH	WS	WS	WS	WS	FWS	FWS	FWS
3	ASSAM & MEHGHALAYA	FWS	WS	WS	WS	WS	FWS	FWS
4	NAGALAND, MANIPUR, MIZORAM AND TRIPURA	FWS	FWS	WS	WS	FWS	FWS	FWS
5	SUB HIMALAYAN WEST BENGAL & SIKKIM	WS	WS	WS	WS	WS	WS	WS
6	GANGETIC WEST BENGAL	FWS	FWS	FWS	FWS	FWS	FWS	SCT
7	ODISHA	FWS	FWS	SCT	SCT	SCT	SCT	SCT
8	JHARKHAND	SCT	SCT	SCT	ISOL	ISOL	ISOL	ISOL
9	BIHAR	SCT	SCT	ISOL	ISOL	ISOL	SCT	ISOL
10	EAST UTTAR PRADESH	DRY	DRY	DRY	DRY	DRY	ISOL	ISOL
11	WEST UTTAR PRADESH	ISOL	DRY	DRY	DRY	DRY	DRY	ISOL
12	UTTARAKHAND	SCT	SCT	SCT	ISOL	ISOL	ISOL	ISOL
13	HARYANA, CHANDIGARH & DELHI	ISOL	ISOL	ISOL	ISOL	DRY	DRY	DRY
14	PUNJAB	ISOL	ISOL	ISOL	ISOL	DRY	DRY	DRY
15	HIMACHAL PRADESH	SCT	SCT	SCT	ISOL	ISOL	ISOL	ISOL
16	JAMMU AND KASHMIR AND LADAKH	FWS	FWS	FWS	SCT	SCT	SCT	SCT
17	WEST RAJASTHAN	ISOL	ISOL	ISOL	ISOL	ISOL	DRY	DRY
18	EAST RAJASTHAN	ISOL	ISOL	ISOL	ISOL	ISOL	ISOL	ISOL
19	WEST MADHYA PRADESH	ISOL	ISOL	ISOL	ISOL	ISOL	ISOL	ISOL
20	EAST MADHYA PRADESH	ISOL	ISOL	ISOL	ISOL	ISOL	ISOL	ISOL
21	GUJRAT REGION	SCT	ISOL	ISOL	ISOL	ISOL	ISOL	ISOL
22	SAURASHTRA & KUTCH	ISOL	ISOL	ISOL	ISOL	ISOL	ISOL	ISOL
23	KONKAN & GOA	ISOL	SCT	FWS	FWS	FWS	FWS	SCT
24	MADHYA MAHARASHTRA	ISOL	ISOL	ISOL	ISOL	ISOL	ISOL	ISOL
25	MARATHWADA	ISOL	ISOL	ISOL	ISOL	ISOL	ISOL	ISOL
26	VIDARBHA	ISOL	ISOL	ISOL	ISOL	ISOL	ISOL	ISOL
27	CHHATTISGARH	SCT	ISOL	ISOL	ISOL	ISOL	ISOL	ISOL
28	COASTAL ANDHRA PRADESH	SCT	ISOL	SCT	SCT	FWS	FWS	FWS
29	TELANGANA	ISOL	SCT	FWS	FWS	FWS	FWS	FWS
30	RAYALASEEMA	SCT	ISOL	SCT	SCT	SCT	FWS	FWS
31	TAMILNADU & PUDUCHERRY	SCT	SCT	SCT	ISOL	ISOL	SCT	SCT
32	COSTAL KARNATAKA	SCT	FWS	WS	WS	WS	WS	WS
33	NORTH INTERIOR KARNATAKA	ISOL	ISOL	FWS	SCT	SCT	FWS	FWS
34	SOUTH INTERIOR KARNATAKA	ISOL	SCT	SCT	SCT	FWS	WS	WS
35	KERALA AND MAHE	FWS	WS	WS	FWS	FWS	WS	WS
36	LAKSHADWEEP	FWS	WS	WS	WS	WS	WS	WS

- As the lead period increases forecast accuracy decrease.





- Action may be taken based on ORANGE AND REDCOLOUR warnings.
- Vulnerable regions likely urban and hilly areas action may be initiated for heavy rainfall warning.
- As the lead period increases forecast accuracy decreases.

Detailed district-wise Multi-Hazard weather warning for next five days available at <https://mausam.imd.gov.in/responsive/districtWiseWarningGIS.php>

Weather forecast over Delhi/NCR during 20th June to 23rd June 2026

Past Weather:

There has been no large change in maximum temperatures and rise in minimum temperatures by 1-2°C over Delhi during past 24 hours. The maximum temperatures were found 39-40°C and the minimum temperatures are in the range 26-29°C respectively during past 24 hours over Delhi. The minimum temperatures are below normal (-1.6°C to -3.0°C) at isolated places and normal (-1.5°C to 1.5°C) over remaining parts of Delhi. The maximum temperatures were above normal (1.6°C to 3.0°C) at isolated places and normal (-1.5°C to 1.5°C) at remaining places over Delhi. Partly cloudy sky with wind speed 20 kmph gusting to 35 kmph from west-northwest direction prevailed over Delhi during past 24 hours. Partly cloudy sky with surface wind speeds up to 20 kmph gusting to 36 kmph likely to prevailed from west-southwest direction over the region in the forenoon today.

Weather Forecast:

20.06.2026: Partly cloudy sky. Possibility of a spell of very light to light rain with thunderstorm/lightning and strong winds 40-50 gusting to 60 kmph towards afternoon/evening. The maximum temperatures over Delhi are likely to be in the range of 38°C to 40°C. The maximum temperatures will be near normal (-1.5°C to 1.5°C) at most places over Delhi. The predominant surface wind is likely to be from the west direction with surface wind speed reaching up to 20 kmph during the afternoon hours. The wind speed will decrease becoming up to 15 kmph from the west direction during evening and night.

21.06.2026: Partly cloudy sky. A spell of very light/light rain with thunderstorm/lightning/dust storm and strong winds 40-50 gusting to 60 kmph towards afternoon/evening. The maximum and minimum temperatures over Delhi are likely to be in the range of 38°C to 40°C and 27°C to 29°C, respectively. The minimum temperature will be near normal (-1.5°C to 1.5°C) at most places and maximum temperatures will be near normal (-1.5°C to 1.5°C) at most places over Delhi. The predominant surface wind is likely to be from west direction with surface wind speed reaching up to 20 kmph during the morning hours. The wind speed will decrease becoming up to 15 kmph from northwest direction during the afternoon. The wind speed will decrease becoming up to 12 kmph from the northwest direction during evening and night.

22.06.2026: Partly cloudy sky. A spell of very light/light rain with thunderstorm/lightning/dust storm and strong winds 40-50 gusting to 60 kmph towards afternoon/evening. The maximum and minimum temperatures over Delhi are likely to be in the range of 36°C to 38°C and 26°C to 28°C, respectively. The minimum temperature will be near normal (-1.5°C to 1.5°C) at most places, and maximum temperatures will be near normal (-1.5°C to 1.5°C) at most places over Delhi. The predominant surface wind is likely to be from the northwest direction with wind reaching up to 18 kmph during the morning hours. The wind speed will increase becoming up to 20 kmph from northwest direction during the afternoon. The wind speed will increase becoming up to 25 kmph from the west direction during evening and night.

23.06.2026: Partly cloudy sky. The maximum and minimum temperatures over Delhi are likely to be in the range of 36°C to 38°C and 26°C to 28°C, respectively. The minimum temperature will be near normal (-1.5°C to 1.5°C) at most places, and maximum temperatures will be near normal (-1.5°C to 1.5°C) at most places over Delhi. The predominant surface wind is likely to be from the west direction with wind reaching up to 25 kmph during the morning hours. The surface wind speed will decrease becoming up to 20 kmph from west direction during the afternoon. The wind speed will decrease becoming up to 15 kmph from the west direction during evening and night.

Impact expected and Action Suggested due to thunderstorm with lightning/gusty winds:

Thunderstorms accompanied with lightning and gusty winds (40–50 kmph reaching up to 60 kmph) with dust-raising surface winds are likely to occur.

- **Expected Impacts:** Breaking of tree branches and uprooting of large trees, falling of dead tree limbs, Damage to standing crops, Minor to major damage to power and communication lines due to falling branches, Partial damage to vulnerable structures due to strong winds, Loose objects may get blown away
- **Advisory for Public Safety:** Keep a close watch on weather updates and worsening conditions, stay indoors and avoid unnecessary travel, Close windows and doors securely, take shelter in safe places and avoid open areas, do not take shelter under trees, do not lie on concrete floors or lean against concrete walls during lightning activity, unplug electrical and electronic appliances, immediately move out of water bodies, stay away from objects that conduct electricity

Citizens are advised to remain alert and follow safety precautions to avoid any loss of life or property.

Impact expected and action suggested due to isolated thunderstorm with lightning, gusty/squally winds & hailstorm over

- ❖ **Moderate to severe thunderstorm activity likely over Central and East India today.**

Impact expected:

- Breaking of tree branches, uprooting of large avenue trees. Large dead limbs blown from trees. Damage to Standing crops.
- Minor to Major damage to banana and papaya trees.
- Minor to major damage to power and communication lines due to breaking of branches.
- Strong wind/hail may damage plantation, horticulture and standing crops.
- Partial damage to vulnerable structures due to strong winds.
- Minor damage to kutcha houses/walls and huts.
- Loose objects may fly.

Action suggested:

- People are advised to keep a watch on the weather for worsening conditions and be ready to move to safer places accordingly.
- Stay indoors, close windows & doors and avoid travel if possible.
- Take safe shelters; do not take shelter under trees.
- Do not lie on concrete floors and do not lean against concrete walls.
- Unplug electrical/ electronic appliances.
- Immediately get out of water bodies.
- Keep away from all the objects that conduct electricity.

Impact Expected & Action Suggested due to heavy/very heavy/ Extremely rainfall over

- ❖ Isolated **heavy to very heavy rainfall** over northeast adjoining east India during next 4-5 days.
- ❖ Isolated **Extremely heavy rainfall** also likely Sub-Himalayan West Bengal & Sikkim during 20th-21st June.

Impact Expected

- Localized Flooding of roads, water logging in low lying areas and closure of underpasses mainly in urban areas.
- Occasional reduction in visibility due to heavy rainfall.
- Disruption of traffic in major cities due to water logging in roads leading to increased travel time.
- Minor damage to kutcha roads.
- Possibilities of damage to vulnerable structure.
- Localized Landslides/Mudslides/landslips/mudslips/landsinks/mudsinks.
- Damage to horticulture and standing crops in some areas due to inundation.
- It may lead to riverine flooding in some river catchments (for riverine flooding please visit Web page of CWC)

Action Suggested

- Check for traffic congestion on your route before leaving for your destination.
- Follow any traffic advisories that are issued in this regard.
- Avoid going to areas that face the water logging problems often.
- Avoid staying in vulnerable structure.

Impact expected and action suggested due to Heat wave conditions:

- ❖ **Heat wave conditions** very likely in isolated pockets over Bihar and Telangana during 20th-21st June; East Uttar Pradesh and Vidarbha during 20th-24th June; Konkan & Goa and Madhya Maharashtra on 20th June.

Alert Areas

- High temperature & increased likelihood of heat illness symptoms in people who are either exposed to sun for a prolonged period or doing heavy work.
- High health concern for vulnerable people e.g. infants, elderly, people with chronic diseases.
- Avoid heat exposure- keep cool. Avoid dehydration.
- Drink sufficient water- even if not thirsty.

- Use ORS, homemade drinks like lassi, torani (rice water), lemon water, buttermilk, etc. to keep yourself hydrated.

Agromet advisories for likely impact of Hailstorms

- In **Jammu & Kashmir**, use hail nets or hail caps in fruit orchards and vegetable plants to protect them from mechanical damage. Ensure effective field drainage to prevent waterlogging. Undertake picking of matured fruits at the earliest. Keep the harvested produce in safe places.

Agromet advisories for likely impact of Heavy Rainfall

- In **Arunachal Pradesh**, ensure proper drainage in vegetables, maize, rice nursery and other crop fields to prevent waterlogging. Harvest mature vegetables and fruits to avoid crop losses.
- In **Assam**, ensure proper drainage arrangements for quick removal of excess water from rice nurseries, jute, ginger, turmeric, vegetables, banana, citrus and papaya. Avoid nursery sowing of *Sali* rice during heavy rainfall. Cover the rice nursery beds with thin polythene sheet. Provide mechanical support to the sugarcane crop to prevent lodging.
- In **Meghalaya**, ensure proper drainage channels in rice nurseries, maize, ginger, cowpea, vegetable fields and banana plantations. Protect young seedlings from direct exposure to heavy rainfall. Use propping (bamboo or wooden poles) to support heavily laden plants.
- In **Manipur**, avoid transplanting of rice during heavy rainfall. Ensure proper drainage in soybean, chilli, ginger, turmeric, banana and other crop fields and newly transplanted seedlings and nursery crops to avoid water stagnation.
- In **Tripura**, ensure adequate drainage arrangements to remove excess water from rice and vegetable fields during heavy rainfall.
- In **Sub Himalayan West Bengal**, avoid nursery sowing of rice during heavy rainfall; protect already sown rice nursery beds with straw mulch, dry grass, or temporary polythene / agro-net covers to prevent seed washing, poor germination and seedling loss. Drain out excess water from jute, ginger, chilli, tomato and dalley khorsani fields and nurseries of *kharif* rice and vegetables.
- In **Gangetic West Bengal**, cover harvested rice produce with tarpaulin during rainfall or shift harvested crop to a safe area. Provide proper field drainage in rice nurseries, jute, aman rice and vegetable fields to avoid waterlogging. Provide adequate staking and support to sesame and other susceptible crops to prevent lodging.
- In **Keralam**, drain out excess water from banana, coconut, cardamom, ginger, black pepper and vegetables. Provide staking support in banana plants and strengthen the pandals of vegetable crops. Avoid transplanting of rice during heavy rain.
- In **Tamil Nadu**, maintain proper drainage in rice, cumbu, groundnut, sugarcane, banana and vegetables. Keep the harvested produce at safe places.
- In **Coastal Karnataka**, ensure proper drainage in rice seedbeds to prevent water stagnation.

Agromet advisories for likely impact of High temperatures / Heat Waves

- In **Bihar, East Uttar Pradesh, Vidarbha and Telangana**, apply light irrigation as per requirement in vegetable crops and fruit orchards. Carry out mulching with crop residue, straw or polythene to conserve soil moisture. Use temporary shade nets to protect the fruit plants from high temperatures.

Agromet advisories for likely impact of Thunderstorm / Gusty Winds

- Shift the harvested produce in safer places or cover the produce with tarpaulin sheets in the fields. Tie the harvested crops securely and cover them to minimize the risk of displacement from strong surface winds.
- Provide mechanical support to horticultural crops and staking or support to vegetables and young fruit plants / fruit-bearing plants to avoid lodging due to strong winds.

Livestock / Poultry / Fisheries

- Keep the animals inside the shed during heavy rainfall and provide them balanced feed.
- Store the feed and fodder in a safe place to prevent spoilage.
- In regions with high temperatures and heat wave conditions, provide clean, cool drinking water to animals, and cover the roofs of poultry sheds with grass to reduce the adverse effects of heat.
- Construct an outlet with proper netting around the ponds to drain excess water, thereby preventing fish from escaping in the event of overflow.

Legends & abbreviations:

- ❖ **Heavy Rain:**64.5115.5mm; **Very Heavy Rain:**115.6204.4mm; **Extremely Heavy Rain:** >204.4mm.
- ❖ **Obsy:** Observatory; Automatic Weather Station; **ARG:** Automatic Rain Gauge; **dist:** District; **NH:** National Highway; **KVK:** Krishi Vigyan Kendra; **DVC:** Damodar Valley Corporation; **PTO:** Part Time Office, **Aero:** Aerodrome, **IAF:** Indian Air Force.
- ❖ **Region wise classification of meteorological Sub-Divisions:**
 - **Northwest India:** Western Himalayan Region (Jammu-Kashmir-Ladakh-Gilgit-Baltistan-Muzaffarabad, Himachal Pradesh and Uttarakhand); Punjab, Haryana Chandigarh & Delhi; West Uttar Pradesh, East Uttar Pradesh, West Rajasthan and East Rajasthan.
 - **Central India:** West Madhya Pradesh, East Madhya Pradesh, Vidarbha and Chhattisgarh.
 - **East India:** Bihar, Jharkhand, Sub-Himalayan West Bengal & Sikkim; Gangetic West Bengal, Odisha and Andaman & Nicobar Islands.
 - **Northeast India:** Arunachal Pradesh, Assam & Meghalaya and Nagaland, Manipur, Mizoram & Tripura.
 - **West India:** Gujarat Region, Saurashtra & Kutch, Coastal Maharashtra (Konkan) & Goa, Madhya Maharashtra and Marathawada.
 - **South India:** Coastal Andhra Pradesh & Yanam, Telangana, Rayalaseema, Coastal Karnataka, North Interior Karnataka, South Interior Karnataka, Kerala & Mahe, Tamil Nadu, Puducherry & Karaikal and Lakshadweep.

LEGENDS

1. अंडमान और निकोबार द्वीपसमूह
2. अरुणाचल प्रदेश
3. असम और मेघालय
4. नागालैंड, मणिपुर, मिजोरम और त्रिपुरा
5. उप-हिमालयी पश्चिम बंगाल और सिक्किम
6. गंगीय पश्चिम बंगाल
7. ओडिशा
8. झारखंड
9. बिहार
10. पूर्वी उत्तर प्रदेश
11. पश्चिम उत्तर प्रदेश
12. उत्तराखंड
13. हरियाणा, चंडीगढ़ और दिल्ली
14. पंजाब
15. हिमाचल प्रदेश
16. जम्मू और कश्मीर और लद्दाख
17. पश्चिम राजस्थान
18. पूर्वी राजस्थान
19. पश्चिम मध्य प्रदेश
20. पूर्वी मध्य प्रदेश
21. गुजरात
22. सौराष्ट्र
23. कोंकण और गोवा
24. मध्य महाराष्ट्र
25. मराठवाड़ा
26. विदर्भ
27. छत्तीसगढ़
28. तटीय आंध्र प्रदेश और यनम
29. तेलंगाना
30. रायलसीमा
31. तमिलनाडु, पुडुचेरी और कराईकल
32. तटीय कर्नाटक
33. आंतरिक उत्तरी कर्नाटक
34. आंतरिक दक्षिणी कर्नाटक
35. केरल और माहे
36. लक्षद्वीप

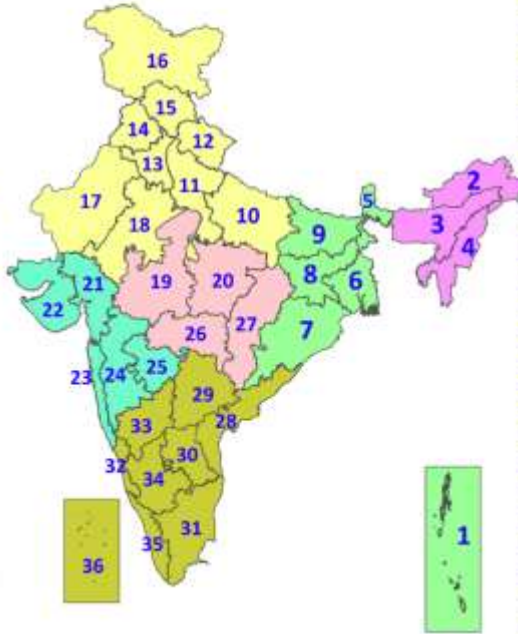

1. Andaman & Nicobar Islands
2. Arunachal Pradesh
3. Assam & Meghalaya
4. Nagaland, Manipur, Mizoram & Tripura
5. Sub-Himalayan West Bengal & Sikkim
6. Gangetic West Bengal
7. Odisha
8. Jharkhand
9. Bihar
10. East Uttar Pradesh
11. West Uttar Pradesh
12. Uttarakhand
13. Haryana, Chandigarh & Delhi
14. Punjab
15. Himachal Pradesh
16. Jammu & Kashmir and Ladakh
17. West Rajasthan
18. East Rajasthan
19. West Madhya Pradesh
20. East Madhya Pradesh
21. Gujarat
22. Saurashtra
23. Konkan & Goa
24. Madhya Maharashtra
25. Marathwada
26. Vidarbha
27. Chhattisgarh
28. Coastal Andhra Pradesh & Yanam
29. Telangana
30. Rayalaseema
31. Tamilnadu, Puducherry & Karaikal
32. Coastal Karnataka
33. North Interior Karnataka
34. South Interior Karnataka
35. Kerala & Mahe
36. Lakshadweep

SPATIAL DISTRIBUTION (% of Stations reporting)

% Stations	Category	% Stations	Category
76-100	Widespread (WS/Most Places)	26-50	Scattered (SCT/A Few Places)
51-75	Fairly Widespread (FWS/Many Places)	1-25	Isolated (ISOL)

- | | | |
|----------------------|----------------------|--------------|
| Fog | Heavy Snow | Cold Wave |
| Heavy Rain | Dust Storm | Cold Day |
| Very Heavy Rain | Heat Wave | Ground Frost |
| Extremely Heavy Rain | Warm Night | |
| Thunder & Lightning | Hot Day | |
| Hailstorm | Hot & Humid | |
| Dust Raising Winds | Strong Surface Winds | |

COLOUR CODED WARNING

- No Warning (No Action)
- Watch (Be Aware)
- Alert (Be Prepared To Take Action)
- Warning (Take Action)

Probabilistic Forecast

Terms	Probability of Occurrence (%)
Unlikely	< 25
Likely	25 - 50
Very Likely	50 - 75
Most Likely	> 75

* Red colour warning does not mean "Red Alert". Red colour warning means "Take Action".
Forecast and Warning for any day is valid from 0830 hours IST of day till 0830 hours IST of next day.
For more details, kindly visit <https://mausam.imd.gov.in> or contact: 011-2434-4599
(Service to the Nation since 1875)

DEFINITION/CRITERIA

Rain/ Snow *	<p>Heavy: 64.5 to 115.5 mm/cm *</p> <p>Very Heavy: 115.6 to 204.4 mm/cm*</p> <p>Extremely Heavy: > 204.4 mm/cm *</p>
Heat Wave	<p>When maximum temperature of a station reaches $\geq 40^{\circ}\text{C}$ for plains and $\geq 30^{\circ}\text{C}$ for hilly regions</p> <p>(a) Based on Departure from normal</p> <p>Heat Wave: Maximum Temperature Departure from normal 4.5°C to 6.4°C.</p> <p>Severe Heat Wave: Maximum Temperature Departure from normal $\geq 6.5^{\circ}\text{C}$</p> <p>(b). Based on Actual maximum temperature</p> <p>Heat Wave: When actual maximum temperature $\geq 45^{\circ}\text{C}$.</p> <p>Severe Heat Wave: When actual maximum temperature $\geq 47^{\circ}\text{C}$</p> <p>(c). Criteria for heat wave for coastal stations</p> <p>When maximum temperature departure is $>4.5^{\circ}\text{C}$ from normal. Heat Wave may be described provided maximum temperature $\geq 37^{\circ}\text{C}$</p>
Warm Night	<p>When maximum temperature remains 40°C</p> <p>Warm Night: When minimum temperature departure 4.5°C to 6.4°C.</p> <p>Severe Warm Night: When minimum temperature departure $>6.4^{\circ}\text{C}$.</p>
Cold Wave	<p>When minimum temperature of a station $\leq 10^{\circ}\text{C}$ for plains and $\leq 0^{\circ}\text{C}$ for hilly regions.</p> <p>(a). Based on departure</p> <p>Cold Wave: Minimum Temperature Departure from normal -4.5°C to -6.4°C.</p> <p>Severe Cold Wave: Minimum Temperature Departure from normal $\leq -6.5^{\circ}\text{C}$</p> <p>(b) Based on actual Minimum Temperature (for Plains only)</p> <p>Cold Wave : When Minimum Temperature is $\leq 4.0^{\circ}\text{C}$</p> <p>Severe Cold Wave: When Minimum Temperature is $\leq 2.0^{\circ}\text{C}$</p> <p>(c) For Coastal Stations</p> <p>When Minimum Temperature departure is $\leq -4.5^{\circ}\text{C}$ & actual Minimum Temperature is $\leq 15^{\circ}\text{C}$</p>
Cold Day	<p>When minimum temperature of a station $< 10^{\circ}\text{C}$ for plains and $\leq 0^{\circ}\text{C}$ for hilly regions</p> <p>Based on departure</p> <p>Cold Day: Maximum Temperature Departure from normal -4.5°C to -6.4°C.</p> <p>Severe Cold Day: Maximum Temperature Departure from normal $\leq -6.5^{\circ}\text{C}$</p>
Fog	<p>Phenomenon of small droplets suspended in air and the horizontal visibility $< 1\text{km}$</p> <p>Moderate Fog: When the visibility between 500-200 metres</p> <p>Dense Fog: when the visibility between 50- 200 metres</p> <p>Very Dense Fog: when the visibility < 50 metres</p>
Thunderstorm	<p>Sudden electrical discharges manifested by a flash of light (Lightning) and a sharp rumbling sound (thunder)</p>
Dust/Sand Storm	<p>An ensemble of particles of dust or sand energetically lifted to great heights by a strong and turbulent wind.</p>
Frost	<p>Ice deposits on ground</p> <p>Air temperature $\leq 4^{\circ}\text{C}$ (over Plains)</p>
Squall	<p>A strong wind that rises suddenly, lasts for atleast 1 minute.</p> <p>Moderate: Wind speed 52-61 kmph</p> <p>Severe: Wind speed 62-67 kmph</p> <p>Very Severe: Wind speed >67 kmph</p>
Sea State	<p>Effect of various waves in the sea over specific area</p> <p>Rough to very rough: Wind speed 41-62 kmph (22-33 knots) & Wave height 2.5-6 metre</p> <p>High to very high: Wind speed 63-117 kmph (34-63 knots) & Wave height 6-14 metre</p> <p>Phenomenal: Wind speed >117 kmph (>63 knots) & Wave height >14 metre</p>
Cyclone	<p>Cyclonic Storm: Wind speed 62-87 kmph (34-47 knots)</p> <p>Severe Cyclonic Storm: Wind speed 88-117 kmph (48-63 knots)</p> <p>Very Severe Cyclonic Storm: Wind speed 118-165 kmph (64 - 89 knots)</p> <p>Extremely Severe Cyclonic Storm: Wind speed 166-220 kmph (90 -119 knots)</p> <p>Super Cyclone Storm: Wind speed >220 kmph (>119 knots)</p>

* Red colour warning does not mean "Red Alert", Red colour warning means "Take Action".
Forecast and Warning for any day is valid from 0830 hours IST of day till 0830 hours IST of next day.
For more details, kindly visit <https://mausam.imd.gov.in> or contact: 011-2434-4599
(Service to the Nation since 1875)